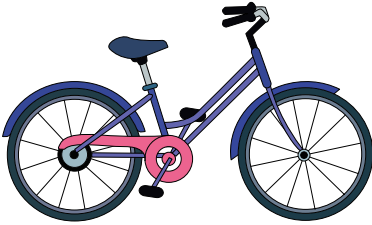

Facing Left or Right

A) Observe and identify whether the vehicles are facing left or right. Check the appropriate options.

1)

☐ left

☐ right

2)

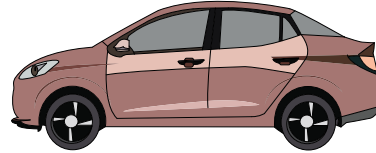
☐ left

☐ right

3)

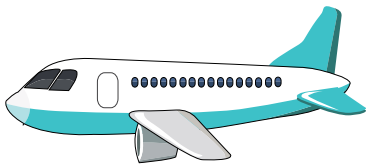
☐ left

☐ right

4)

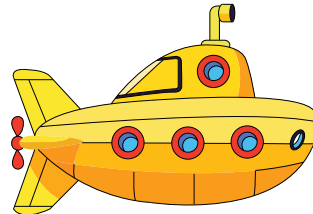
☐ left

☐ right

5)

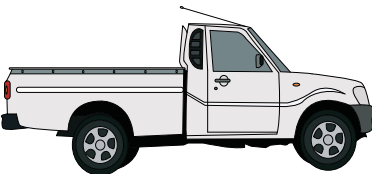
☐ left

☐ right

6)

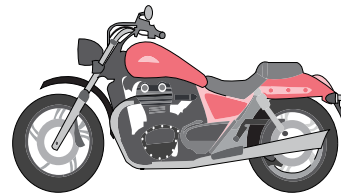
☐ left

☐ right

B) Color the vehicle that is facing left.

